

*J. Robinson*  
*Planning*

URBAN RENEWAL PROGRAM  
MONTHLY STATUS REPORT  
February 28, 1970

## UREAN RENEWAL STATUS REPORT

## ATLANTA HOUSING AUTHORITY

PROJECT	ACQUISITION			RELOCATION						DEMOLITION		
	Parcels to be Acquired	Acquired to Date	Yet to be Acquired	Total to be Relocated		Relocated To Date		Remaining to be Relocated		Structures to be Demolished	Demolished To Date	Yet to be Demolished
				Family & Ind.	Bus.	Family & Ind.	Bus.	Family & Ind.	Bus.			
TOTAL	5507	5206	301	6668	657	6205	573	463	84	4857	4409	448
Butler Street R-9	600	600	0	1261	103	1261	103	0	0	594	594	
Rawson-Washington R-10	820	814	6	1114	77	1114	76	0	1	811	799	12
University Center R-11	866	866	0	1253	79	1253	79	0	0	987	987	
Rockdale R-21	941	879	62	421	18	421	18	0	0	435	435	
Thomasville R-22	463	457	6	315	19	315	19	0	0	305	305	
Georgia State R-59	29	29	0	20	48	20	48	0	0	52	52	
Georgia Tech R-85	335	335	0	261	58	261	58	0	0	359	359	
West End R-90	593	527	66	480	104	465	87	15	17	476	365	111
Bedford-Pine A-2-1	430	414	16	1094	103	896	77	198	26	539	462	77
Georgia Tech II A-2-2	32	7	25	18	37	12	3	6	34	21	0	21
Model Cities A-2-3	398	278	120	431	11	187	5	244	6	278	51	227



Project	DISPOSITION				REHABILITATION			ITEM- IMPROVEMENTS	
	Acres To be Sold	Acres Sold to Date	Under Contract	Not Under Contract	Total to be Rehabilitated	Complete to date	Yet to be Rehab.	Budget Amount	Completed
TOTAL	1127.0	624.2	327.0	175.8	5182	2961	2221	3,558,966	2,786,798
Bulter Street R-9	81.6	81.6			186	182	4		
Rawson-Wash R-10	126.0	106.1	15.4	4.5	NA	NA	NA		
University Center R-11	104.3	93.8	1.8	8.7	1804	1744	60		
Rockdale R-21	242.6	56.3	183.5	2.8	NA	NA	NA	662,000	653,180
Thomasville R-22	265.5	183.5	69.6	12.4	92	87	5	1,762,954	1,406,864
Georgia-State R-59	8.7	8.7			NA	NA			
Georgia-Tech R-85	45.0	39.4	.6	5.0	NA	NA		653,914	553,773
West-End R-90	98.4	20.6	33.6	44.2	2338	698	1640	168,598	168,598
Bedford-Pine A-2-1	154.9	34.2	22.5	98.2	192	58	134	14,000	
Georgia Tech II A-2-2								42,000	
Model Cities A-2-3					570	192	378	255,500	4,383



## Urban Renewal Status Report

PROJECT	CASH			ITEM II NON-CASH IMPROVEMENTS		
	Amount Required	Amount Received from City	Amount to be Received	Total Costs	Amount Completed to Date	Amount to Completion
TOTAL	\$ 627,727	\$ 791,078	\$ (163,351)	\$ 37,046,089	\$ 24,293,299	\$ 12,752,790
Butler Street R-9	\$ 186,567	\$ 196,468	\$ (9,901)	\$ 1,936,762	\$ 941,479	\$ 995,283
Rawson-Washington R-10	\$	\$	\$	\$ 6,046,682	\$ 4,571,692	\$ 1,474,990
University Center R-11	\$ 49,714	\$ 189,176	\$ (139,462)	\$ 5,466,679	\$ 5,370,008	\$ 96,671
Rockdale R-21	\$ 67,202	\$ 67,202	\$	\$ 3,003,765	\$ 616,134	\$ 2,387,631
Thomasville R-22	\$	\$ 13,988	\$ (13,988)	\$ 4,819,578	\$ 733,879	\$ 4,085,699
Georgia State R-59	\$	\$	\$	\$ 11,222	\$ 11,222	\$
Georgia Tech R-85	\$	\$	\$	\$	\$	\$
West End R-90	\$ 324,244	\$ 324,244	\$	\$ 5,584,584	\$ 3,060,063	\$ 2,524,521
Bedford-Pine A-2-1	\$	\$	\$	\$ 5,699,960	\$ 5,292,344	\$ 407,616
Georgia Tech II A-2-2	\$	\$	\$	\$	\$	\$
Model Cities A-2-3	\$	\$	\$	\$ 4,476,857	\$ 3,696,478	\$ 780,379





# PRESENT ORGANIZATION CITY GOVERNMENT OF ATLANTA, GEORGIA 1969

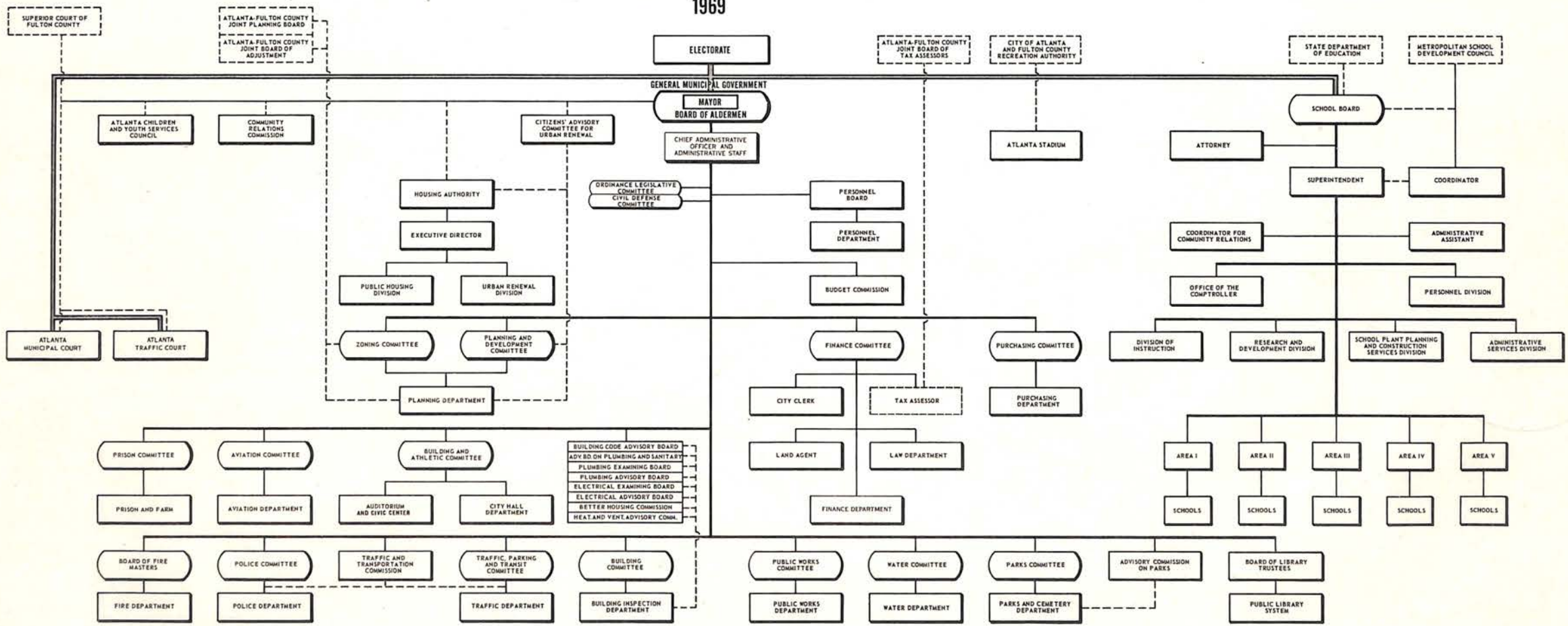



# PRESENT ORGANIZATION CITY GOVERNMENT OF ATLANTA, GEORGIA 1969

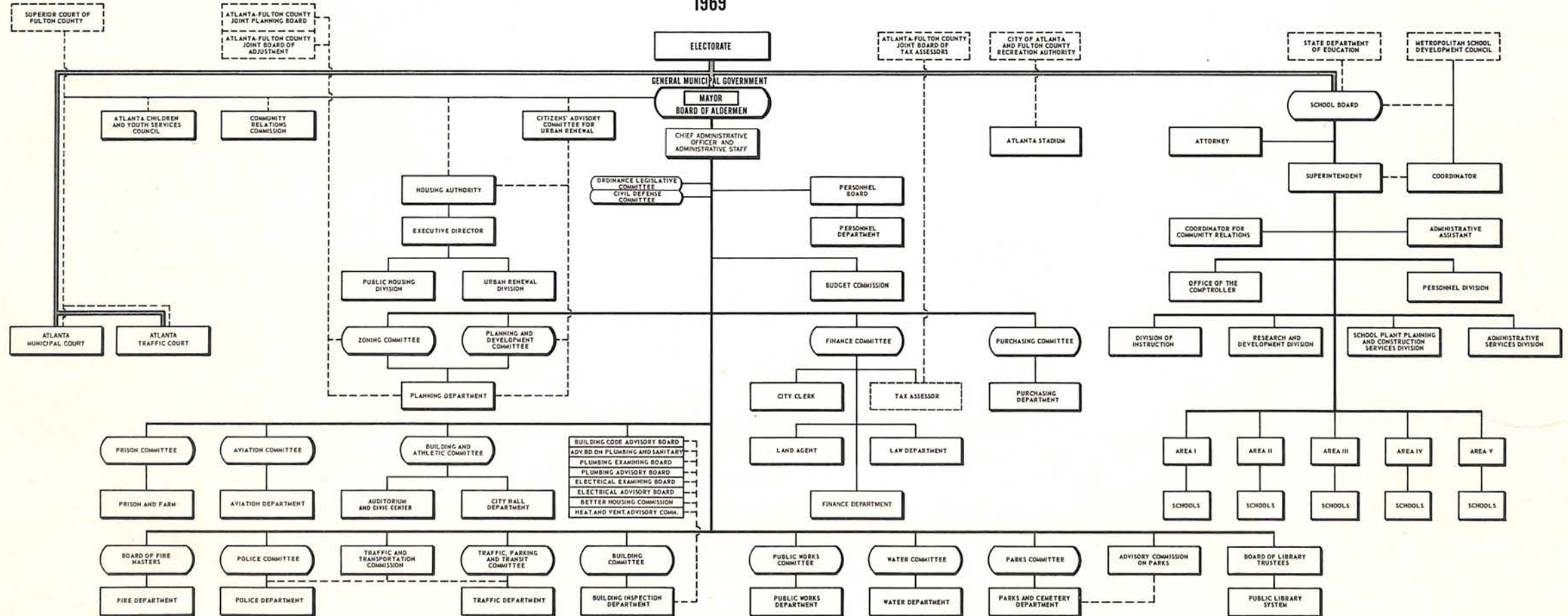

**PRESENT ORGANIZATION  
CITY GOVERNMENT OF ATLANTA, GEORGIA  
1969**

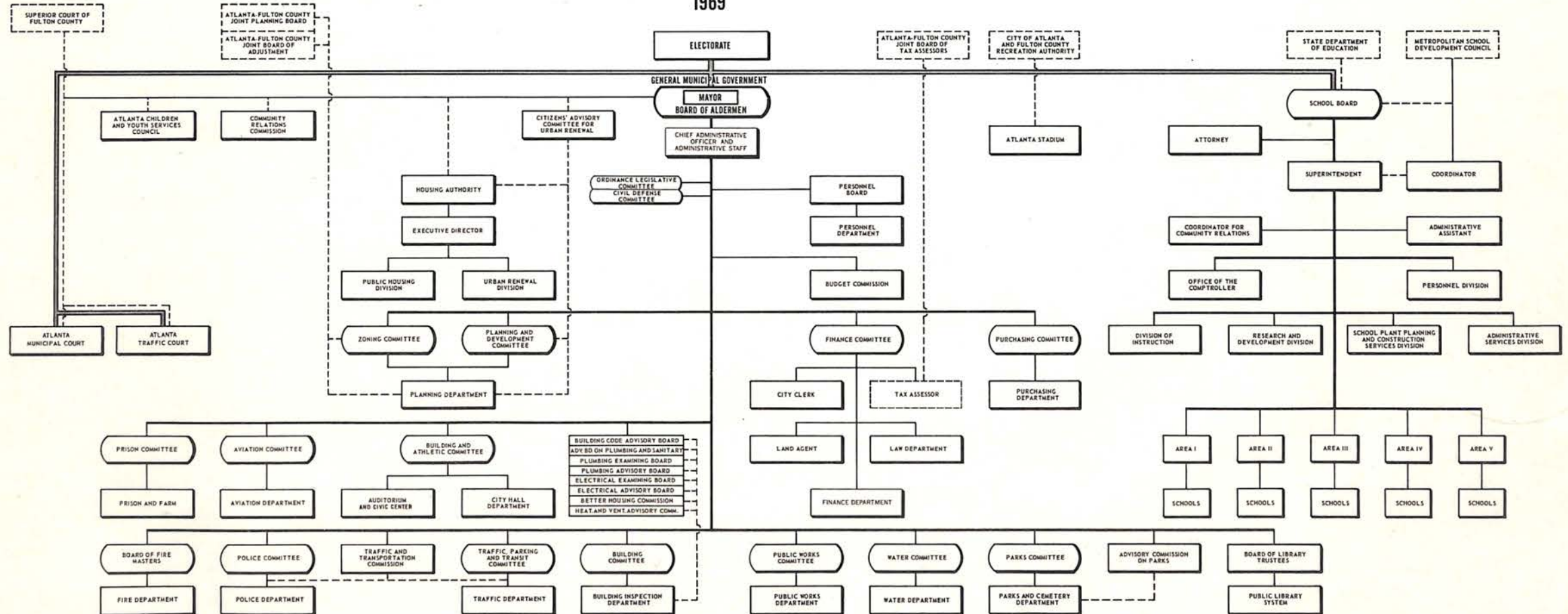



# PRESENT ORGANIZATION CITY GOVERNMENT OF ATLANTA, GEORGIA

1969

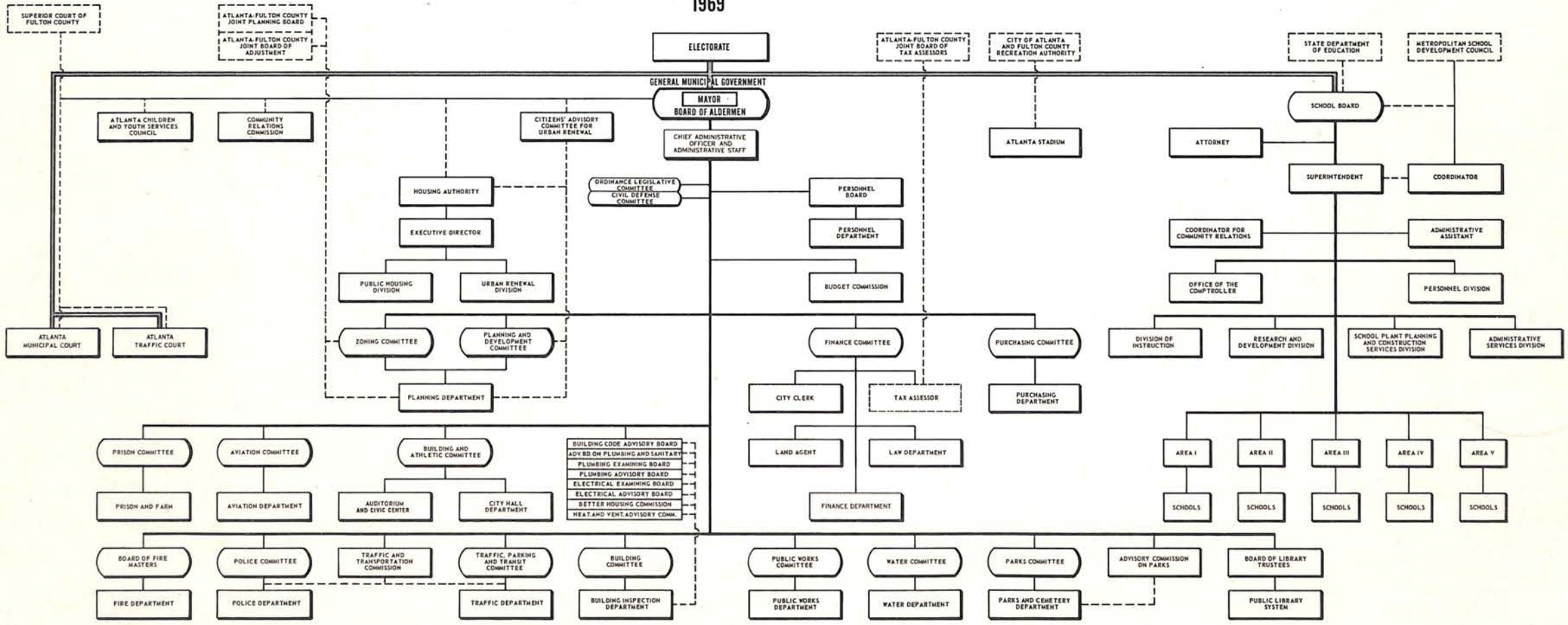

# PRESENT ORGANIZATION CITY GOVERNMENT OF ATLANTA, GEORGIA

1969

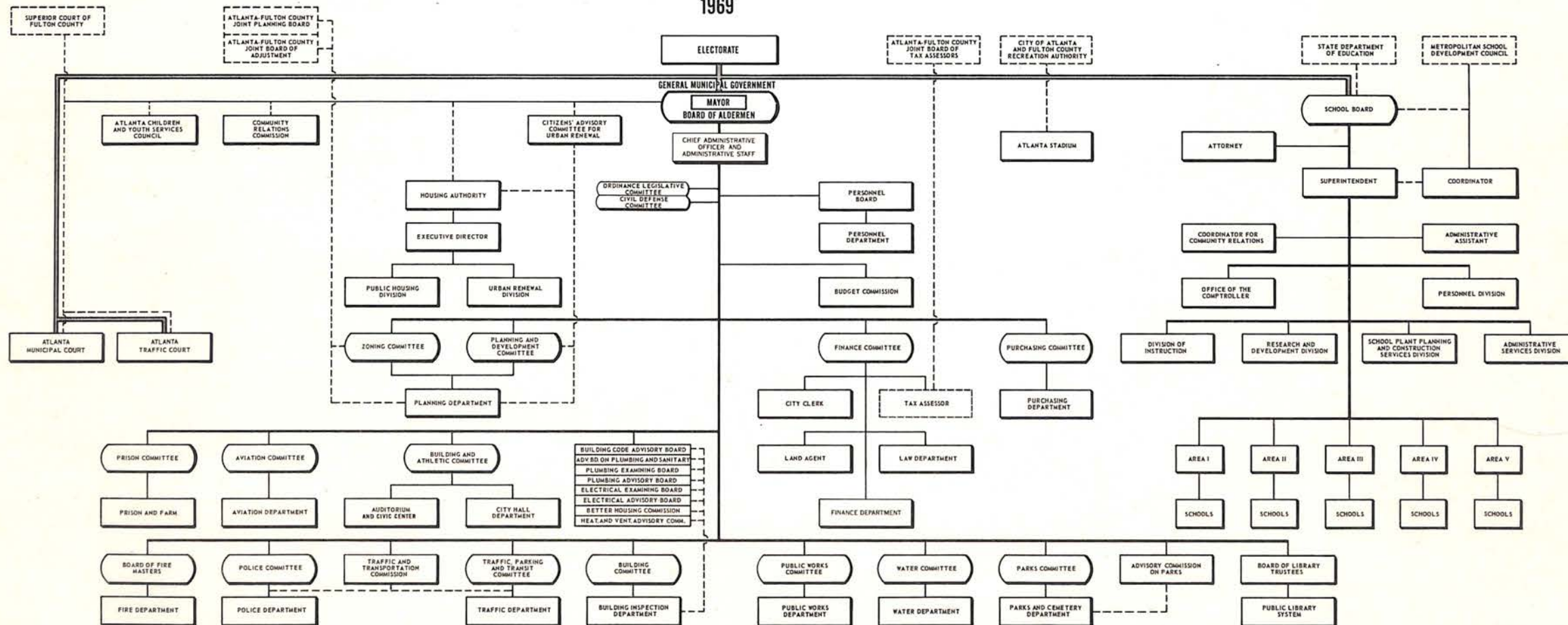



# PRESENT ORGANIZATION CITY GOVERNMENT OF ATLANTA, GEORGIA 1969

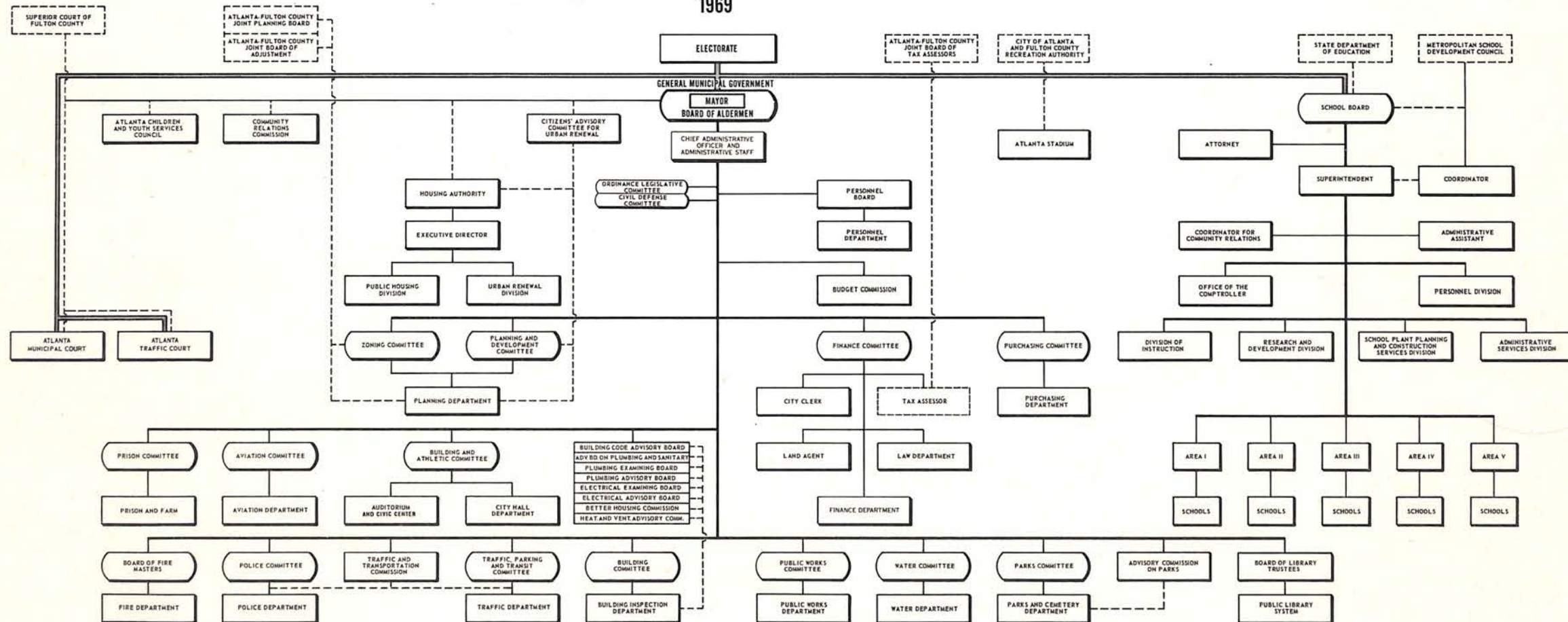

# PRESENT ORGANIZATION CITY GOVERNMENT OF ATLANTA, GEORGIA

1969

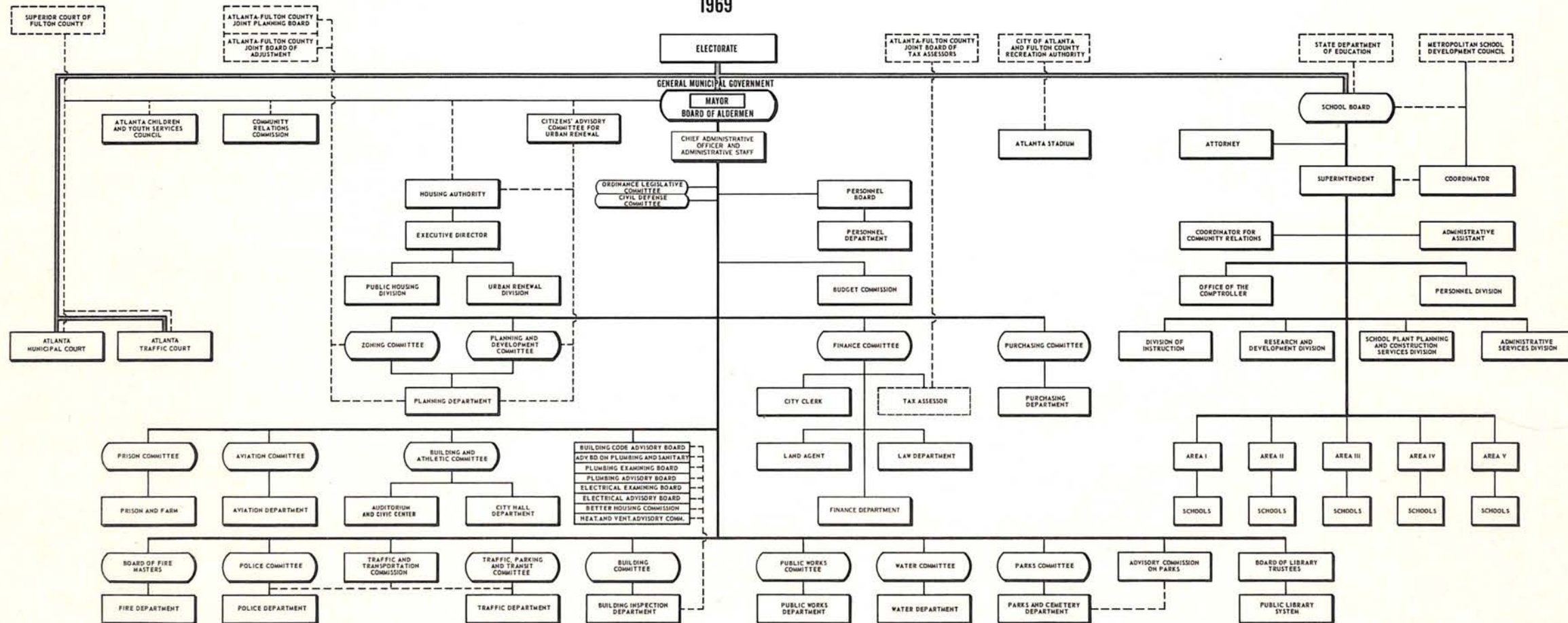



**PRESENT ORGANIZATION  
CITY GOVERNMENT OF ATLANTA, GEORGIA  
1969**

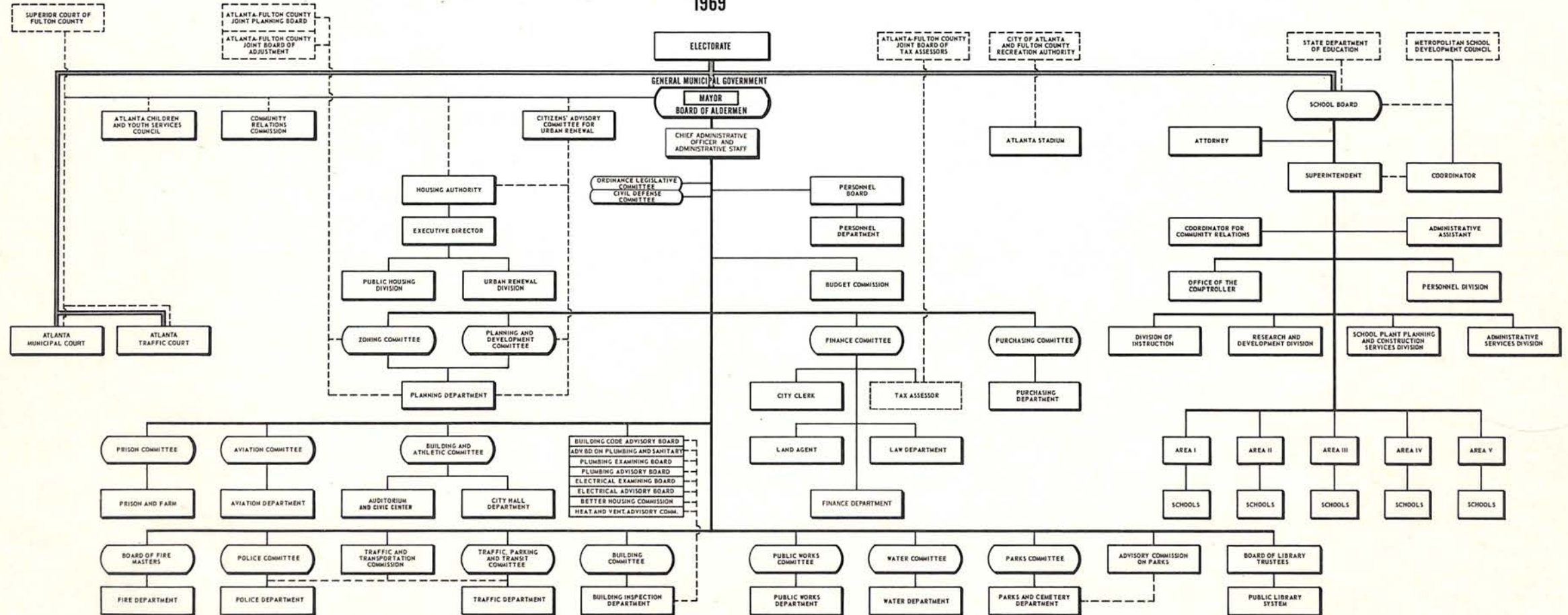

# PRESENT ORGANIZATION CITY GOVERNMENT OF ATLANTA, GEORGIA

1969

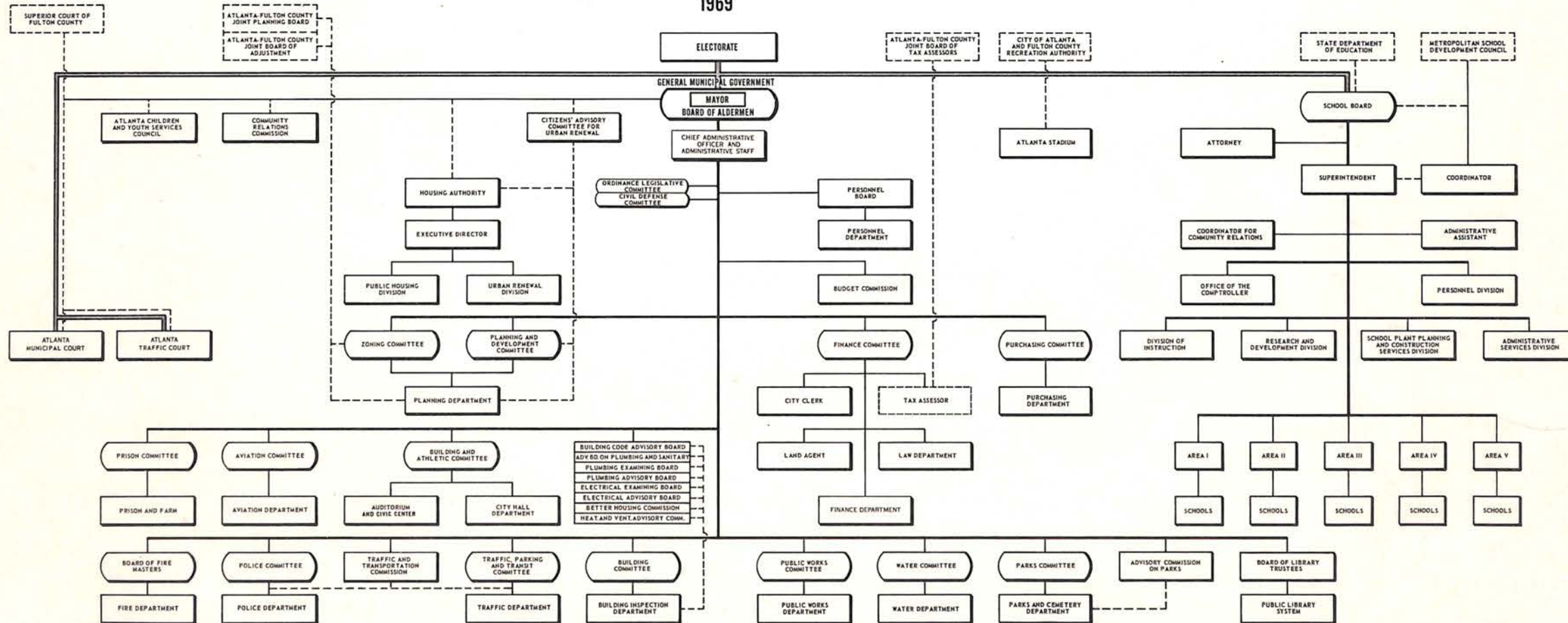



# PRESENT ORGANIZATION CITY GOVERNMENT OF ATLANTA, GEORGIA

1969

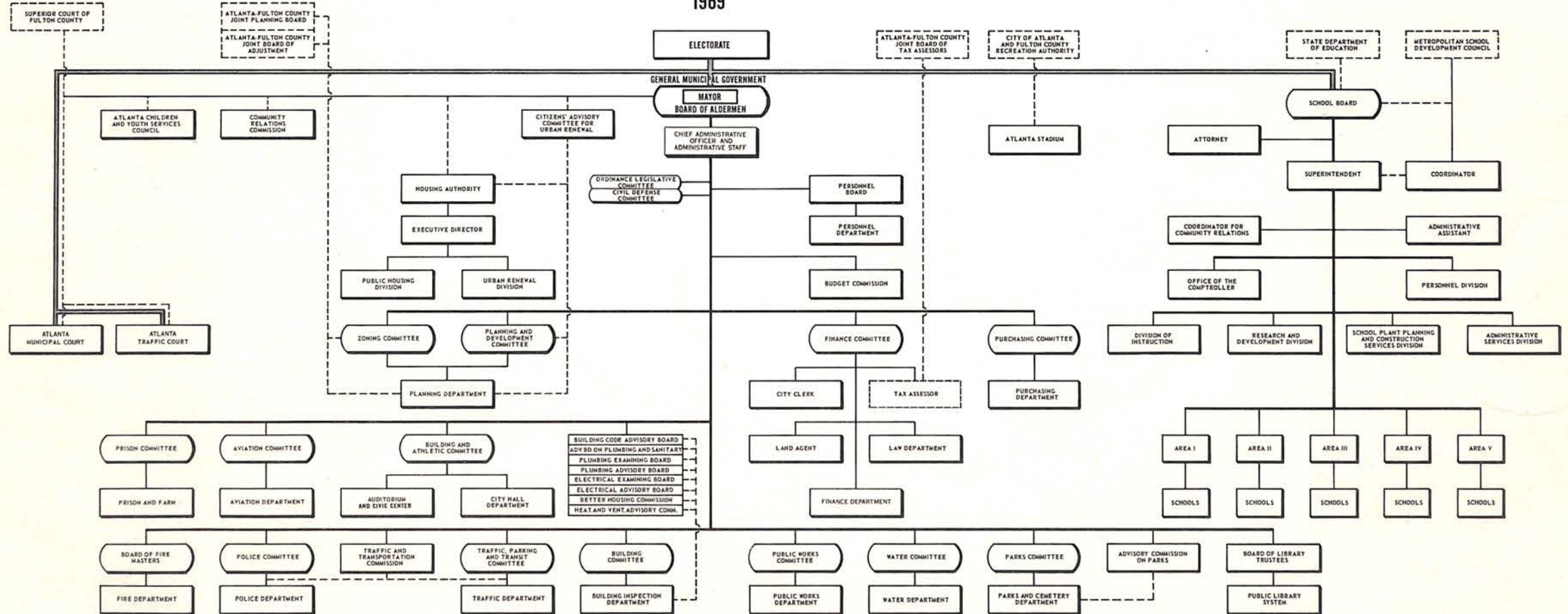

**PRESENT ORGANIZATION  
CITY GOVERNMENT OF ATLANTA, GEORGIA  
1969**

